





## ARCHITECTURAL TEAM



**Jan Gehl**  
**Founding Partner**  
**Architect MAA,**  
**Int FRIBA, Hon.**  
**FAIA, Professor,**  
**Dr.Litt**



**David Sim**  
**Director**  
**Architect SAR/MSA**

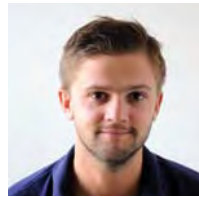

**Tobias Gagner**  
**Architect MSA**



**Fredrik Garpenfeldt**  
**Architect MSA**

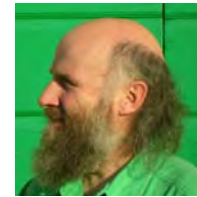

**Benjamin Tindall**  
**Partner**  
**ARIAS RIBA FSA**



**Mark Thomasson**  
**Associate**  
**ARIAS**



**Louise Didriksson**  
**Architect LAR/MSA**



**Ola Gustafsson**  
**Architect MSA**



**Johanna Enhörning**  
**Trainee**



**Elisabeth Hagströmer**  
**Trainee**



**Caroline Slater**  
**Assistant**  
**MA Hons Dip Arch**



**Kieran Gaffney**  
**Architect**  
**ARIAS, BscHons DipArch**



**GEHL ARCHITECTS ApS**  
 Gl. Kongevej 1, 4. tv.  
 DK-1610 Copenhagen V  
 CVR-nr.: 25 30 95 29  
 Tel.: + 45 32 950 951  
 Fax: +45 32 950 958  
 mail@gehlarchitects.dk  
 www.gehlarchitects.dk

**GEHL ARCHITECTS**  
 URBAN QUALITY CONSULTANTS

**BENJAMIN TINDALL**  
**ARCHITECTS**

**17 VICTORIA TERRACE**  
**EDINBURGH EH1 2JL**

TELEPHONE 0131 220 3366 FAX 0131 220 3535  
 Admin@BenjaminTindallArchitects.co.uk  
 www.BenjaminTindallArchitects.co.uk



# CONTENTS

## ■ INTRODUCTION

Team	2
Contents	4
Recommendation	6
Preface	7

## ■ SUMMARY

Summary & location	10
--------------------	----

### **Delivery**

Period zero	12
Period A	13
Period B	14
Period C	15
Period D	16
Woodland, trees & open space	17

### **Test**

Lower density	18
Main Cross	19
East Square	20
Small Cross	21

## ■ VISION & METHODOLOGY

Gehl methodology	24
Genus loci: a sense of place	26
Vision	27
Achieving sustainability	28

## ■ LIFE

A fresh approach to building a community	
– putting life first	32
Different needs of a diverse community	34
Employment	35
Mobility & access	36
Encouraging natural life	
– celebrating wildness	38
Basic principles	39
Ethos	40
Encouraging community life	41



## ■ SPACES

Proposed layout	46
Spaces for life	48
Mobility principles	50
The High Street	52
Public spaces in the High Street	54
Main Cross	55
Spaces for recreation & play	56
Spaces for contact with nature	58
Closer to nature	59
High Street	60
Side streets	61
Local bus route/service street	62
Local streets/cul-de-sacs	63

## ■ BUILDINGS

Building principles	66
Different densities	70
Sustainability	71
<b>Design guidelines</b>	72
Boundary	73
Roofs	74
Walls	75
Wall openings	76
Details	77
Materials & colour	78
Joy & beauty	79
Workplaces	80
Multiple dwelling on the same plot	81
<b>Higher density</b>	
Public buildings	82
Non/residential private buildings	83
Residential buildings	84
Apartment buildings	85
Apartment corner buildings	86
Town houses	87
Terraced houses	88
<b>Medium density</b>	
Workshops	89
Residential buildings	90
T-shaped houses	91
Side-by-side houses	92
Courtyard houses	93
Conventional houses	94
<b>Lower density</b>	
Residential buildings	95

## ■ BACKGROUND TO THE PROPOSED MASTERPLAN

The brief for An Camas Mòr	98
The need for a new community	100
National guidance	101
Development capacity	101
Local development policies	101
Other guidance	101
National park context	102
National scenic area context	102
Regional context	102
The site	103
Landscape context	105
Natural heritage context	105
Historic context	106
Townscape context	108
Scottish urban patterns	111
Architectural context	112
Identity	114
Connections	115
Constraints	116
Opportunities	117
Community instigation and involvement	118
Conclusion	120

## RECOMMENDATION

I am pleased to recommend the Proposed Masterplan for a proposed new community at An Camas Mòr. A chronic shortage of planned housing for local residents, associated business and community facilities and provision for the necessary infrastructure has beset Aviemore for over 40 years. An Camas Mòr (then Cambusmore) was first proposed by Community representatives in 1989 and was adopted into planning policy from 1997; the Outline Planning process is the important next step of realising their vision which would be completed by 2027.

The team, inspired by David Sim of Gehl Architects, Copenhagen, has proposed a Masterplan that establishes the framework for a village in which generations of residents would be able to live full, happy and healthy lives. An Camas Mòr would have to meet a unique range of criteria, for example it lies at the heart of the Cairngorms National Park and a National Scenic Area, it must support nature conservation and environmental objectives as well as being affordable in a new and more challenging economic background. Building principles reflecting our local history and culture would provide coherence, identity and beauty, unique to An Camas Mòr.

David Sim was brought up in Linlithgow and spent his holidays in and around Aviemore. After qualifying he was attracted to Denmark by the Scandinavian focus on design and now works around the world. He has brought international experience together with affection and understanding of this area to the planning of An Camas Mòr.

Gehl Architects in partnership with Benjamin Tindall Architects of Edinburgh led a team including urban designers, landscape architects, ecologists, surveyors, an economist, a geologist, an archaeologist, a forester, an estate agent, housing adviser, a lawyer and specialist engineers for paths, roads, rivers, drainage, water, noise, air, lighting and traffic. All the proposals have been assessed against The Highland Council's sustainability guidelines.

The team has been especially helped by the Aviemore and Vicinity Community Council which initiated the proposal and has been determined and extraordinarily patient; the staff of The Highland Council, Cairngorms National Park Authority, Scottish Natural Heritage, Scottish Environment Protection Agency, Highlands and Islands Enterprise, builders, developers and utility companies who have all contributed their expertise. Many others, young and not so young, have contributed to this plan at workshops, by letter, e-mail, surveys and by attending meetings. We thank you all.

Should Outline Planning Consent be granted we anticipate that the next step, in partnership with The Highland Council, The Cairngorms National Park Authority and other interested parties, would be to develop the detail of the Masterplan layout, design of buildings, roads and bridges, recycling arrangements, sustainable energy sources etc., as well as the detail of how the An Camas Mòr community could best connect to and support the proposed Aviemore Countryside Park.



Johnnie Grant of Rothiemurchus

May 2009

[www.rothiemurchus.com](http://www.rothiemurchus.com)  
[www.ancamasmor.com](http://www.ancamasmor.com)

Johnnie is the proprietor of Rothiemurchus Estate within which the proposed new community is planned. He has managed the estate full time since 1975 and lives there with his family.



## PREFACE

The Outline Planning Application for the new settlement on An Camas Mòr includes many documents, but the proposal is the Block Plan based on the Indicative Land Use Plan of Assessment Period D 2027 (page 16), backed up with this Proposed Masterplan Report.

The Proposed Masterplan Report is colour coded with each section having different coloured introduction pages and footer. It starts with the **Summary** showing the Proposed Indicative Land Use Plan, its phasing and how it might look in detail. References on the 'Test' plans refer to subsequent pages in the report.

This is followed by a description of **Vision & methodology**, the Gehl methodology and the initial vision which was the result of the community wishes. The Gehl methodology starts with how to nurture **Life** in a new settlement and then the **Spaces**, such life requires. Only once these aspects are properly considered are the design principles for the **Buildings** needed to frame the life of the community and its spaces described.

The **Background** section gives the statutory framework for the proposals and the strategies for their development which have come out of the Environmental Impact Analysis.

**The whole report can be found on [www.ancamasmor.com](http://www.ancamasmor.com); a special large format copy can be made on request to the Rothiemurchus Estate Office.**